



City of Napoleon, Ohio

Zoning Department

255 West Riverview Avenue, P.O. Box 151

Napoleon, OH 43545

Mark B. Spiess, Senior Engineering Technician / Zoning Administrator

Telephone: (419) 592-4010 Fax: (419) 599-8393

www.napoleonohio.com

RESIDENTIAL PERMIT

Issued Date: May 11, 2018

Expiration Date: May 11, 2019

Permit Number: P-18-41

Job Location: 1145 Becca Ln.

Owner: Brad and Jody West
1145 Becca Ln.
Napoleon, OH 43545

Contractor: Self

Zone: R-1 Suburban Residential

Set Backs: Principle Building

Front:40 Rear: 20 Side: 15

Comments:

Install Prefab Pergola on Existing Slab

Permit Type: Zoning Permit

Fee: \$25.00

Status: Paid

Amount Due: \$0.00

Mark B. Spiess

Sr. Eng. Tech / Zoning Admin.



City of Napoleon, Ohio

Zoning Department

255 West Riverview Avenue, P.O. Box 151
Napoleon, OH 43545

Mark B. Spiess, Senior Engineering Technician / Zoning Administrator

Telephone: (419) 592-4010 Fax: (419) 599-8393

www.napoleonohio.com

P-18-41

Residential Zoning Permit Application

Date 5/07/18 Job Location 1145 BECCA LANE - NAP.

Owner BRAD + JOBY WEST Telephone # 419-966-2592

Owner Address 1145 BECCA LANE - NAP.

Contractor _____ Cell Phone # _____

Description of Work to be Performed INSTALL PREFAB PERGOLA ON EXISTING SLAB

Estimated Completion Date 6/30/18 Estimated Cost \$6000

	TOTAL COST
Demo Permit - \$100.00 - See Separate Form (MDEMO 100.1700.46690)	\$
Zoning Permit - \$25.00 (MZON 100.1700.46690)	\$ <u>25.00</u>
Fence - \$25.00 (MZON 100.1700.46690)	\$
Pool - \$25.00 (MZON 100.1700.46690)	\$
Accessory Building Under 200 SF (Detached) - \$25.00 (MZON 100.1700.46690)	\$
Decks - \$25.00 (MZON 100.1700.46690)	\$
Driveway/Sidewalk/Curbing/Patio - \$0.00	\$
Outside Water/Sewer Repair - \$0.00	\$
1" Water Tap, 5/8" Meter, Copper Setter and Transmitter - \$1,200.00(Outside City - \$1,680) (MBLDG 510.0000.44730)	\$
1" Water Tap, 3/4" Meter, Copper Setter and Transmitter - \$1,300.00(Outside City - \$1,820) (MBLDG 510.0000.44730)	\$
1" Water Tap, 1" Meter, Copper Setter and Transmitter - \$1,400.00 (Outside City - \$1,960) (MBLDG 510.0000.44730)	\$
1" Meter, Copper Setter and Transmitter Without Tap - \$525.00 (MBLDG 510.0000.44730)	\$
3/4" Meter, Copper Setter and Transmitter Without Tap - \$440.87 (MBLDG 510.0000.44730)	\$
5/8" Meter, Copper Setter and Transmitter Without Tap - \$350.00 (MBLDG 510.0000.44730)	\$
Sewer Tap For Lots 7,200 Sq. Ft. Or Less - \$87.00 (MBLDG 520.0000.44830)	\$
Sewer Tap For Lots 7,201 To 12,414 Sq. Ft. (x \$0.012083) (MBLDG 520.0000.44830)	\$
Sewer Tap For Lots 12,416 Sq. Ft. Or Greater - \$150.00 (MBLDG 520.0000.44830)	\$
Sewer Tap Inspection Fee For All Lots - \$60.00 (MBLDG 520.0000.44830)	\$
TOTAL FEE:	\$ <u>25.00</u>

I FULLY UNDERSTAND THAT NO EXCAVATION, CONSTRUCTION OR STRUCTURAL ALTERATION, ELECTRICAL OR MECHANICAL INSTALLATION OR ALTERATION OF ANY BUILDING STRUCTURE, SIGN, OR PART THEREOF AND NO USE OF THE ABOVE SHALL BE UNDERTAKEN OR PERFORMED UNTIL THE PERMIT APPLIED FOR HEREIN HAS BEEN APPROVED AND ISSUED BY THE CITY OF NAPOLEON ZONING DEPARTMENT. I hereby certify that I am the Owner of the named property, or that the proposed work is authorized by the Owner of record and that I have been authorized by the Owner to make this application as his/her authorized agent and I agree to conform to all applicable laws of the jurisdiction. In addition, if a permit for Work described in this application is issued, I certify that the code official or the code official's authorized representative shall have the authority to enter areas covered by such permit at any reasonable hour to enforce the provisions of the code(s) applicable to such permit.

I HEREBY ACKNOWLEDGE THAT I HAVE READ AND FULLY UNDERSTAND THE ABOVE LISTED INSTRUCTIONS.

SIGNATURE OF APPLICANT: Brad A. West DATE: 5/7/18

BATCH # 38893 CHECK # 1132 DATE 5-11-18

Henry County ArcGIS Web Map

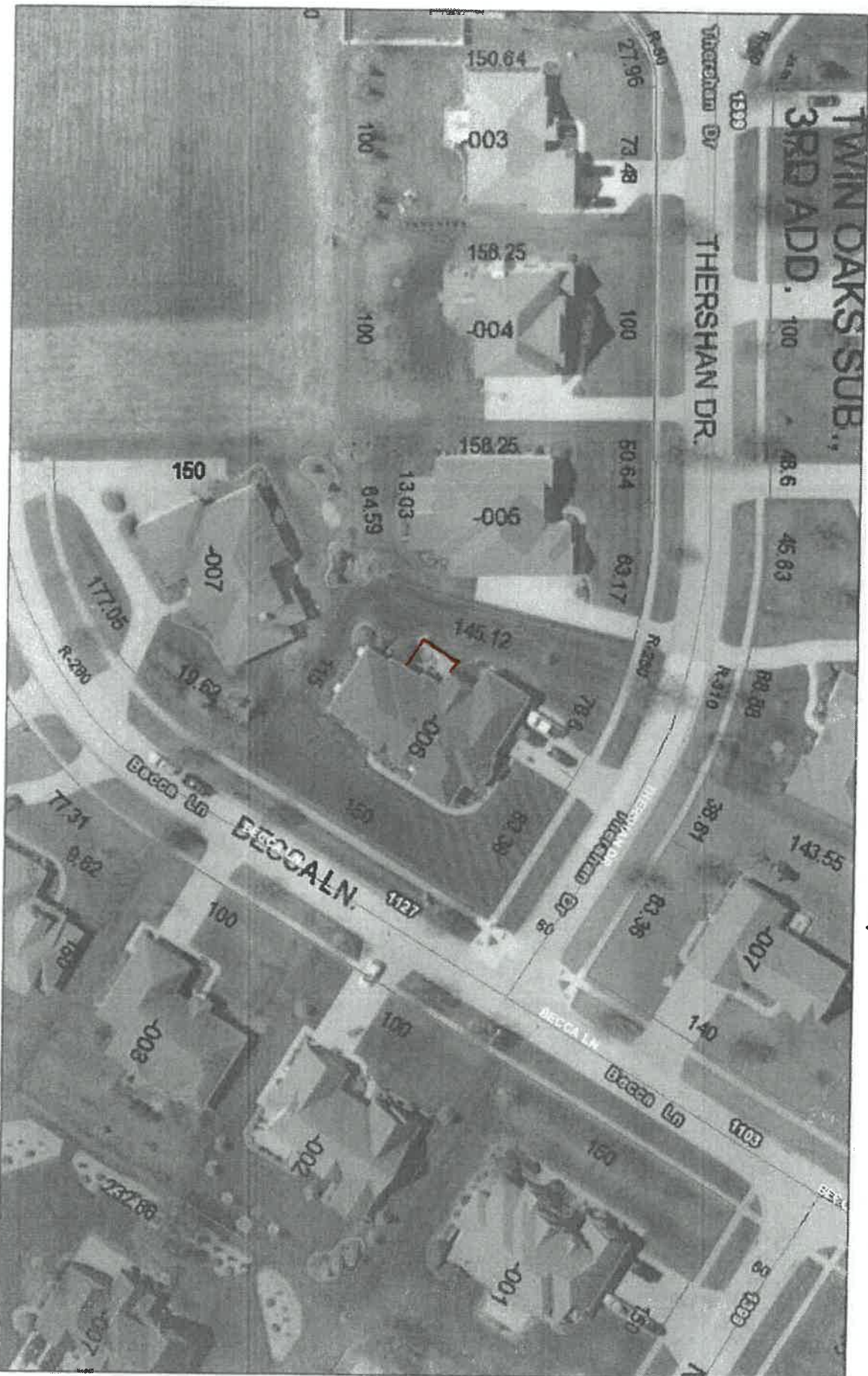

4/11/2018, 12:31:36 PM

Parcels

Street Centerlines

Dimensions And Symbols

STREET

Dimensions / Symbols

World Transportation

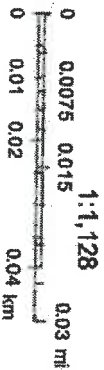

Map data © Dan Jenkins, Esri, HERE, Garmin, © OpenStreetMap contributors

Henry County Engineer
Henry County Engineer

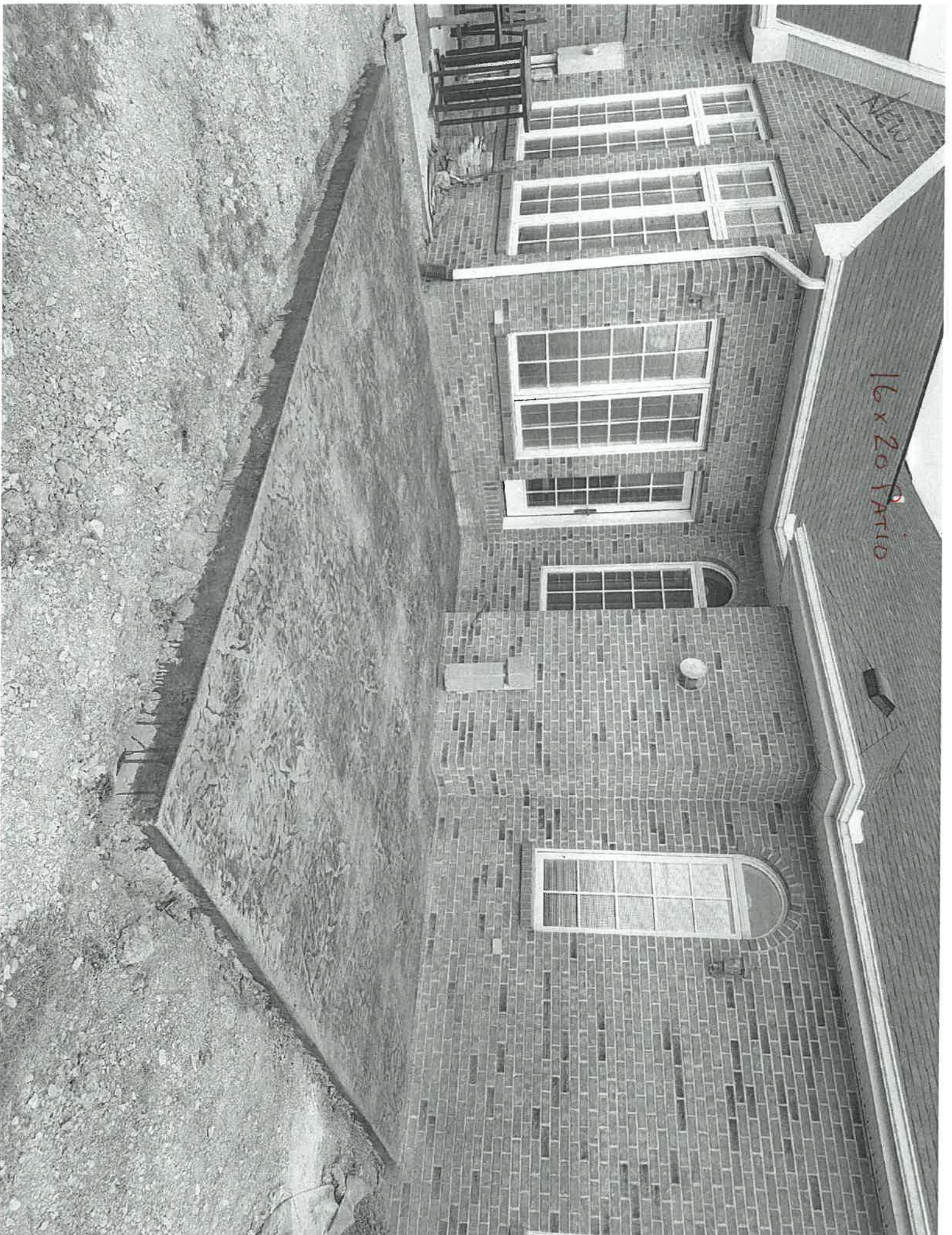

16 x 20 PATIO

NEW

ORIGINAL

16x20 Deck + Steps



